

Plat Book-RR-Page 201

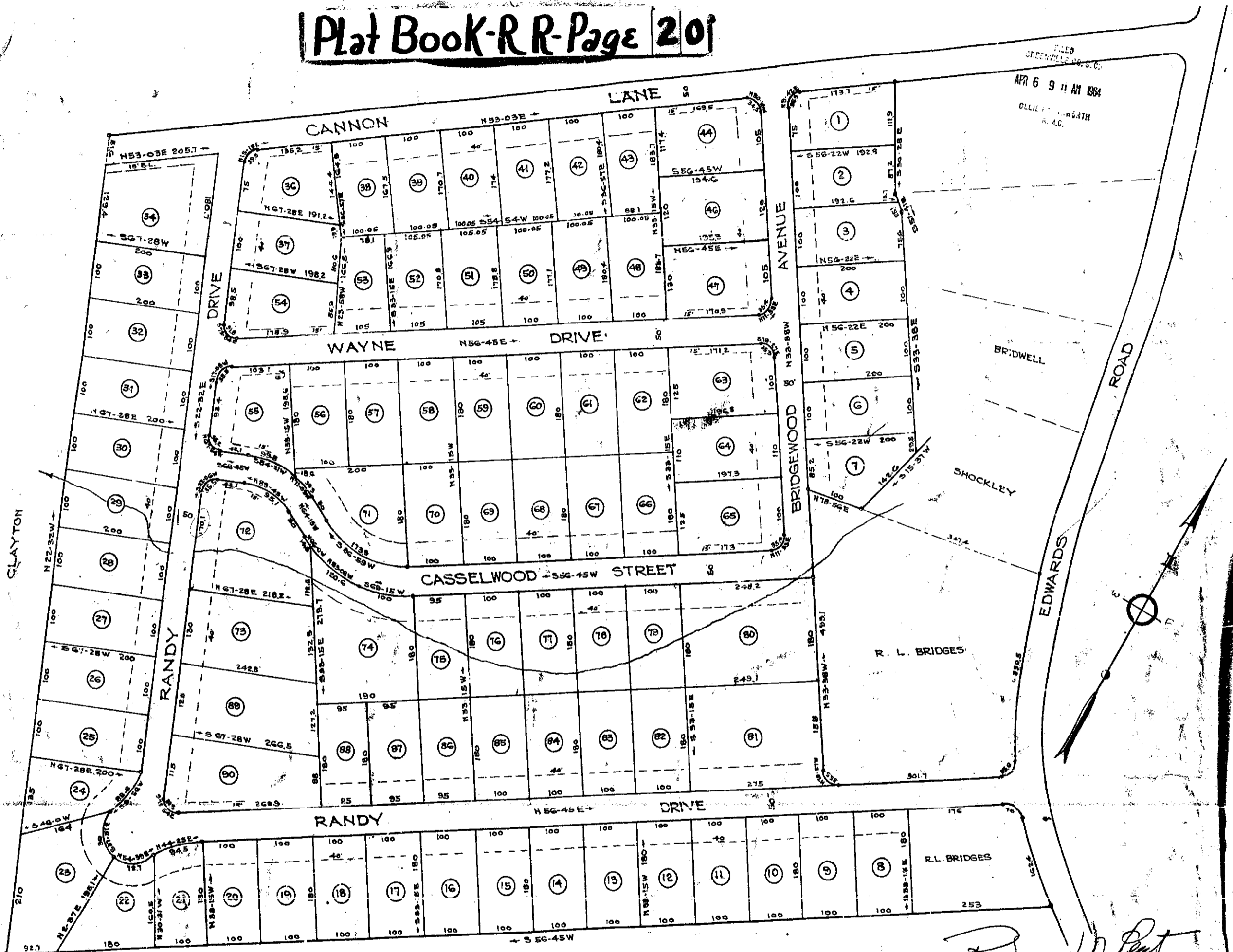

FILED
GREENVILLE S.C.
APR 6 9 11 AM 1964
OLLIE W. BATH
R. L. C.

BAD COPY

PROPERTY OF
WILLIAM M. EDWARDS

SECT. NO. 2.
EDWARDS FOREST
NEAR TAYLORS S. C.

SCALE 1/4" = 100' MARCH 1957

DALTON & NEVES

*Revision of Plat
Recorded RR-21*

APR 6 1964
251274

Lots 44-45-46-47 Revised Mar 1964
Revision of Plat Made April 1963

NOTE: Iron Pins at all Corners
There is a 10ft. Easement along Creek

*38874 Plat This S. side of road in 64
And Recorded in Plat Book Page 201 of RR-21
Register Main Conveyance Greenville County, S. C.*